

APPENDIX A

Certification of Ownership and Maintenance

And

Certification for Wage Requirements

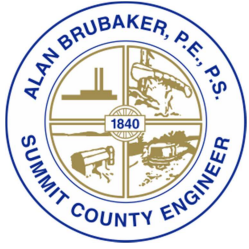

ALAN BRUBAKER P.E., P.S.

SUMMIT COUNTY ENGINEER

April 29, 2016

Mr. Anthony Foxx
Secretary of Transportation
U.S. Department of Transportation
1200 New Jersey Avenue, SE
Washington, D.C. 20590

**Re: Summit County, Ohio
Certification of Administration and Infrastructure Maintenance and
Assumption of Ownership for the Transportation Investment Generating
Economic Recovery (TIGER) Grant**

Dear Mr. Foxx:

This letter is to serve as formal notification that the Summit County Engineer's Office through existing operating policies and operating revenues will provide public roadway and infrastructure ownership of all the improvements proposed in the 2016 TIGER grant application. Final ownership and maintenance of Boston Mills Road within the Cuyahoga Valley National Park ("CVNP"), in and around the County of Summit, is determined and governed by the Summit County Engineer's Office and the Summit County Council of the County of Summit ordinances and policies.

Sincerely,

Alan Brubaker, P.E., P.S.
Summit County Engineer

AB/hs

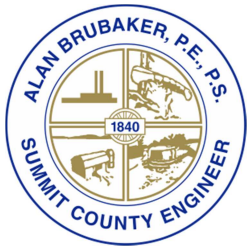

ALAN BRUBAKER P.E., P.S.

SUMMIT COUNTY ENGINEER

April 29, 2016

Mr. Anthony Foxx
Secretary of Transportation
U.S. Department of Transportation
1200 New Jersey Avenue, SE
Washington, DC 20590

**Re: Summit County , Ohio
Federal Wage Rate Requirement (VII-G.) for the Transportation Investment
Generating Economic Recovery (TIGER) Grant**

Dear Mr. Foxx:

This letter is to serve as formal notification that the Summit County Engineer's Office, its employees, and contractors will comply with the requirement of Sub-Chapter IV of Chapter 31, of Title 40 United States Code as it pertains to the American Recovery and Reinvestment Act (ARRA).

Sincerely,

Alan Brubaker, P.E., P.S.
Summit County Engineer

AB/hs

APPENDIX B

Additional SF-424 Form Documents:

Maps

Map: Proposed Improvement Area

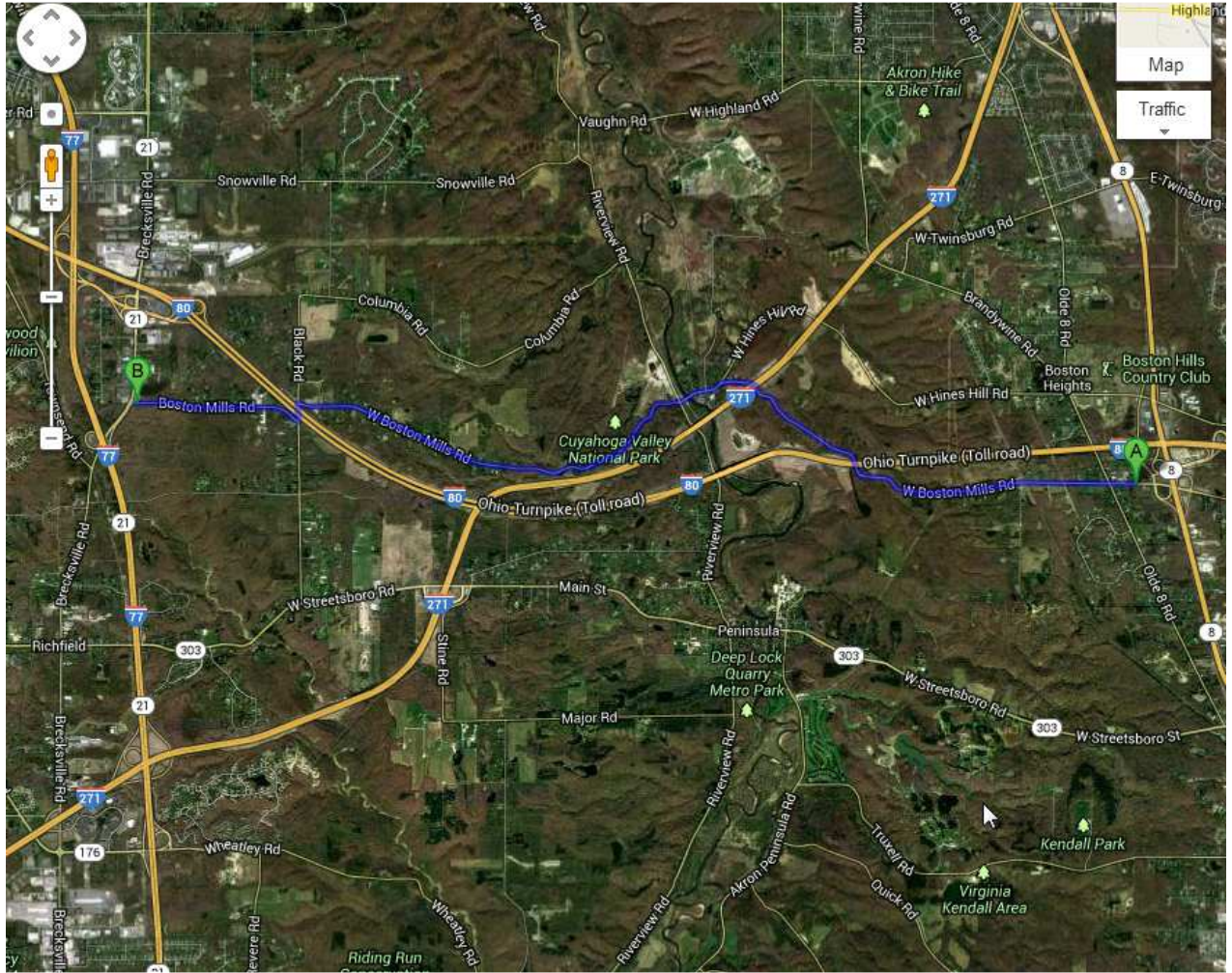

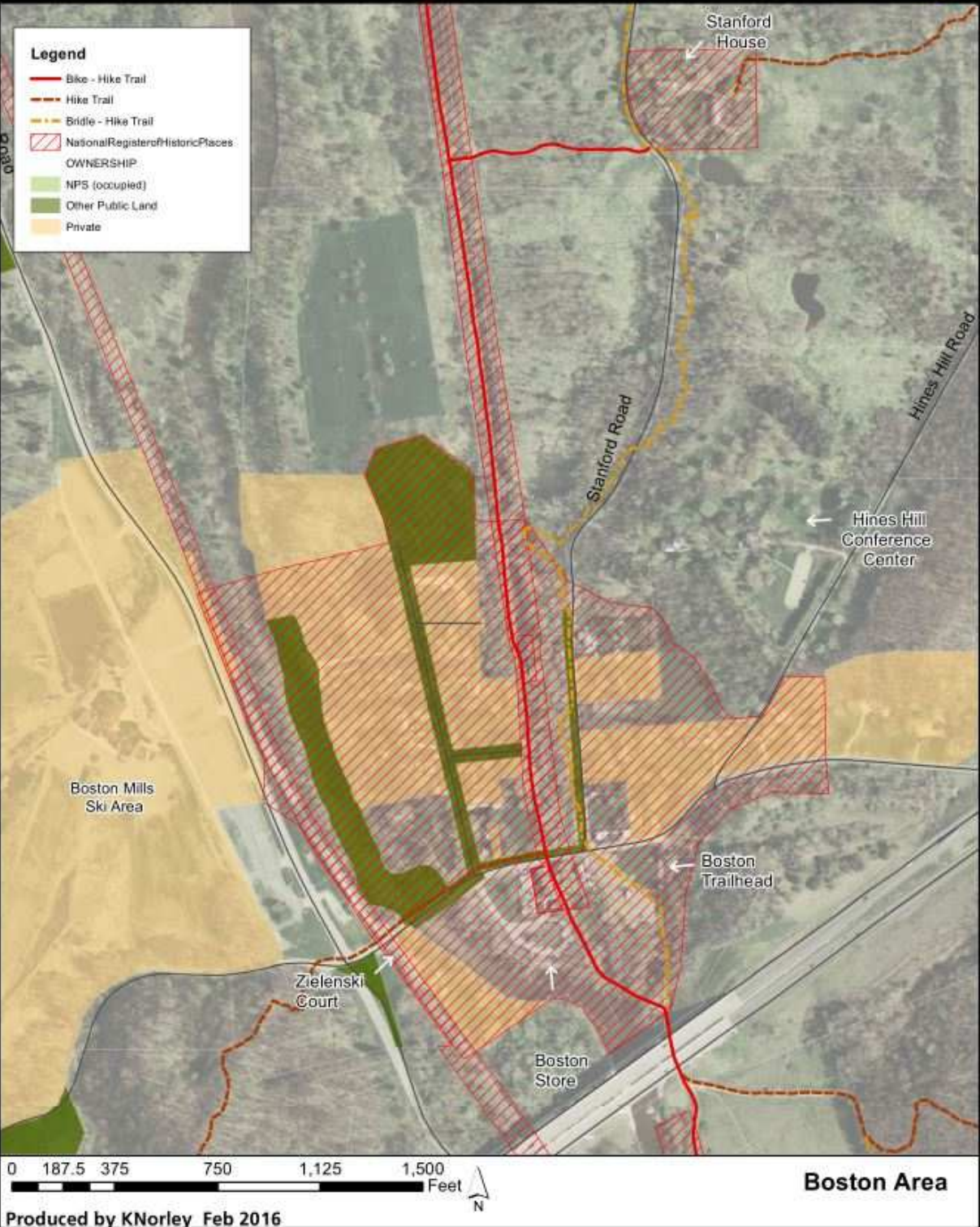



- Ohio & Erie Canal Towpath Trail
- Waterfowl die Trail
- Raccoon Trail
- Historic District



0 100 200 400 600 Feet
1 inch = 200 feet



Boston Mills Historic District

Produced by S. Erkelens March 2016

Cuyahoga Valley National Park Ohio

National Park Service
U.S. Department of the Interior

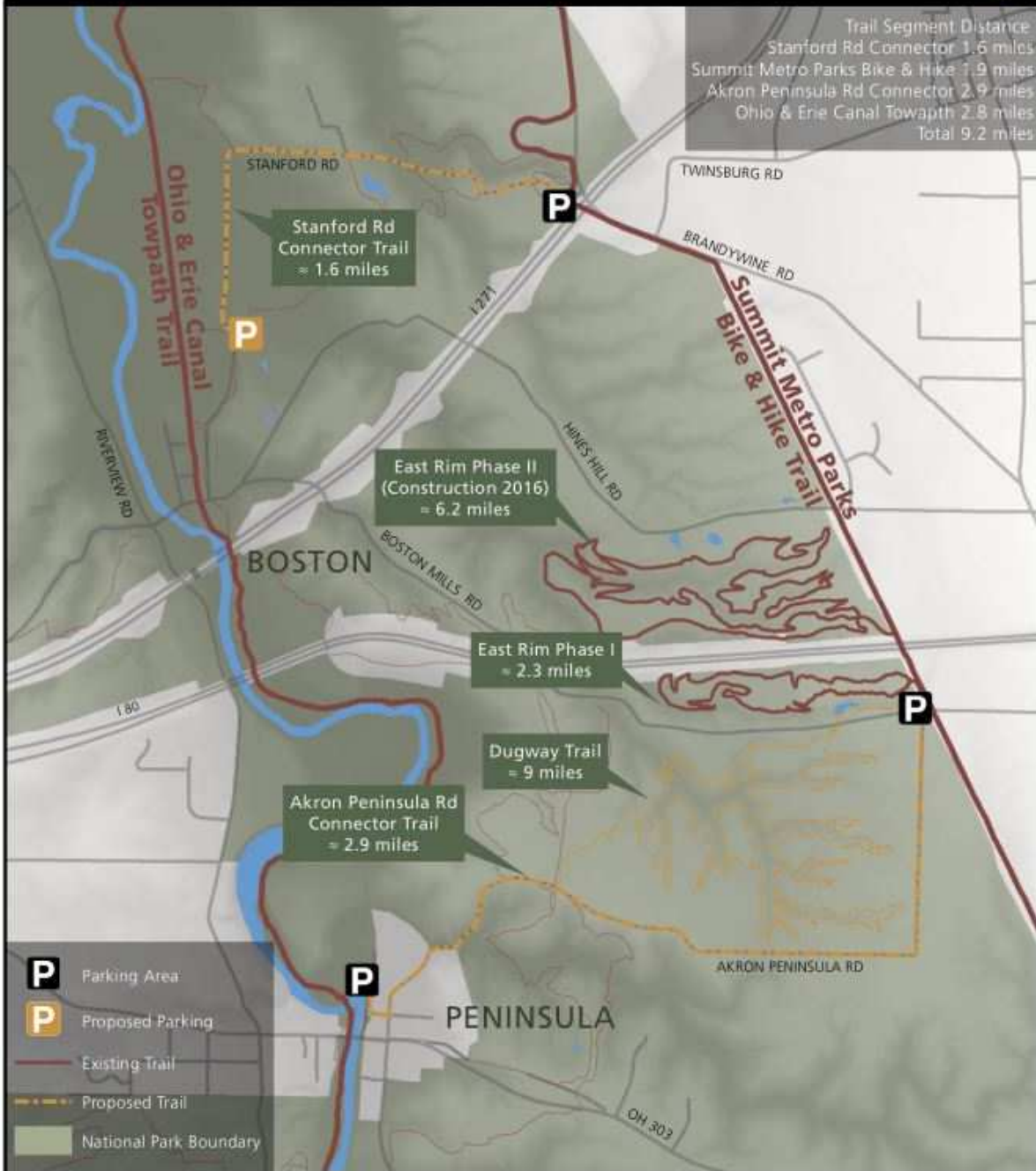

East Rim Trail System

Produced by S Erkelenz March 2016

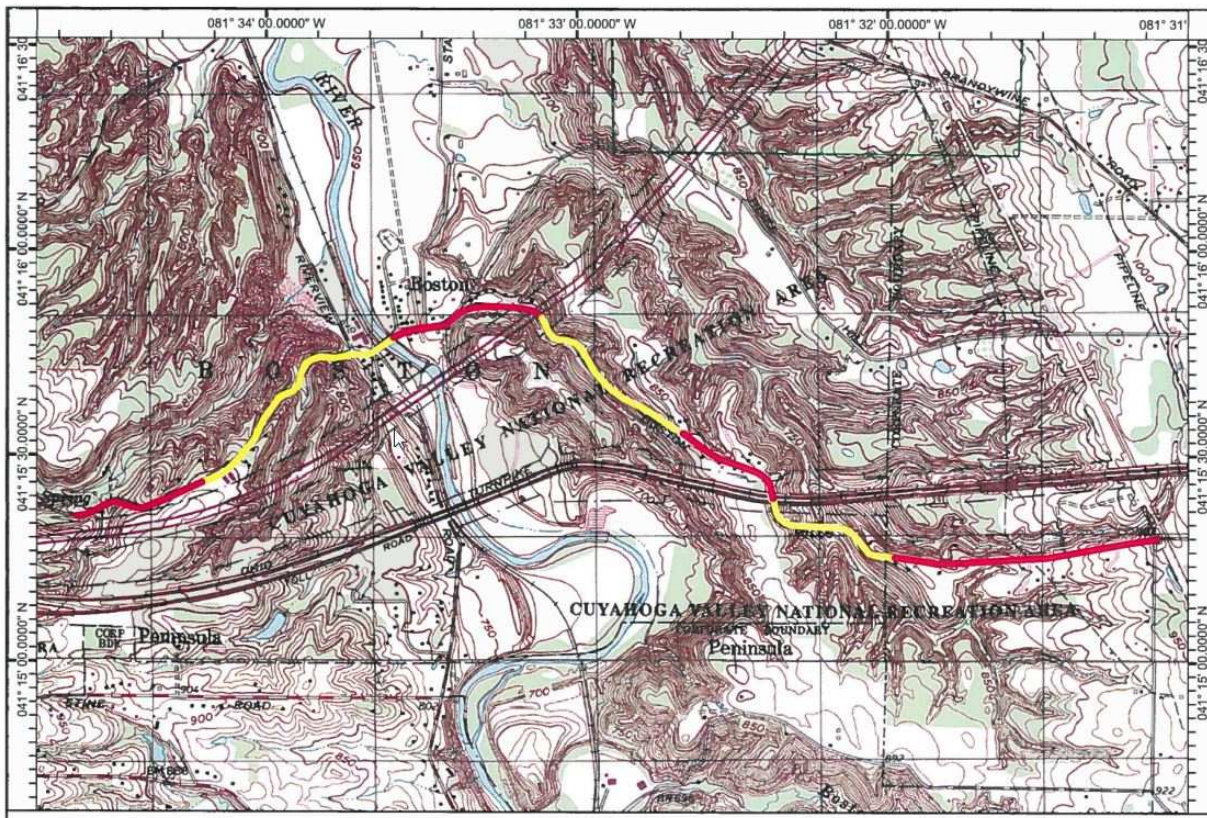

SCALE 1:20400
10000 Feet

Name: NORTHFIELD
Date: 03/15/16
Scale: 1 inch = 1,700 ft.

SUMMIT COUNTY ENGINEER - BOSTON MILLS ROAD
YELLOW SECTIONS: MAPPING COMPLETE
RED SECTIONS: NO MAPPING



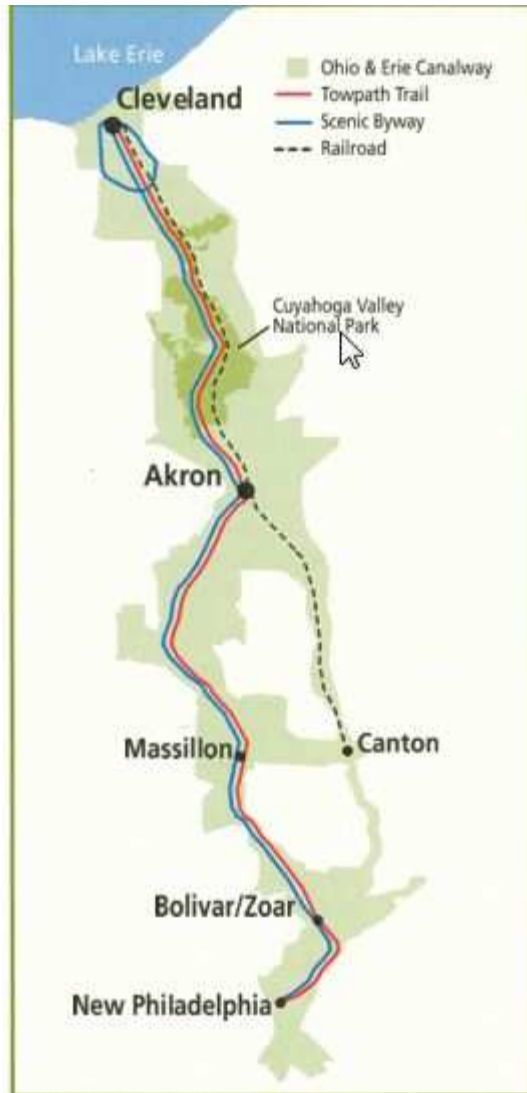

Cuyahoga Valley National Park lies within the Ohio & Erie Canalway

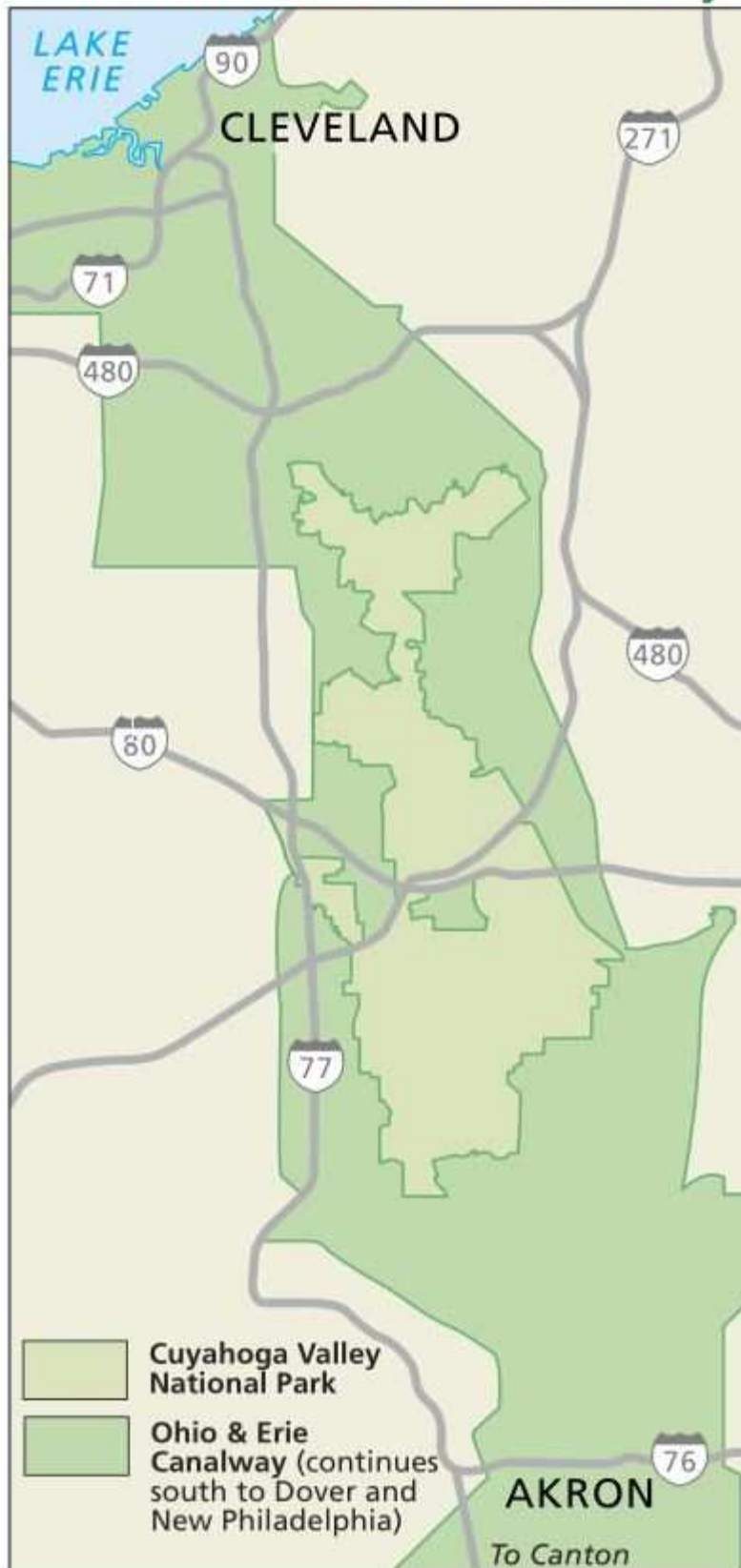

APPENDIX C

Additional SF-424 Form Documents:

Affected Townships, Cities, and Villages

Congressional Districts
TIGER Discretionary Grant
Summit County Engineer
Improved Accessibility to the Cuyahoga Valley National Park

Affected Areas

1. Summit County
2. Boston Township
3. Richfield Township
4. Village of Boston Heights

TIGER Discretionary Grant
Summit County Engineer
Improved Accessibility to the Cuyahoga Valley National Park

Congressional Districts

1. OH-013
2. OH-014